

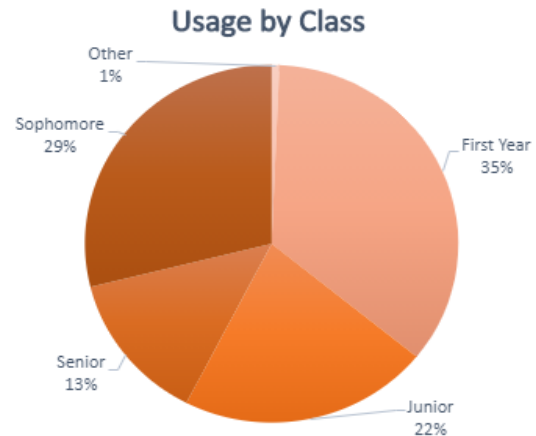

Snapshot 2021— 2022

2845 unique students

- Total visits: 13407
- Average number of visits: 5
- 30% visited 5 or more times



Tutoring Lab Visits

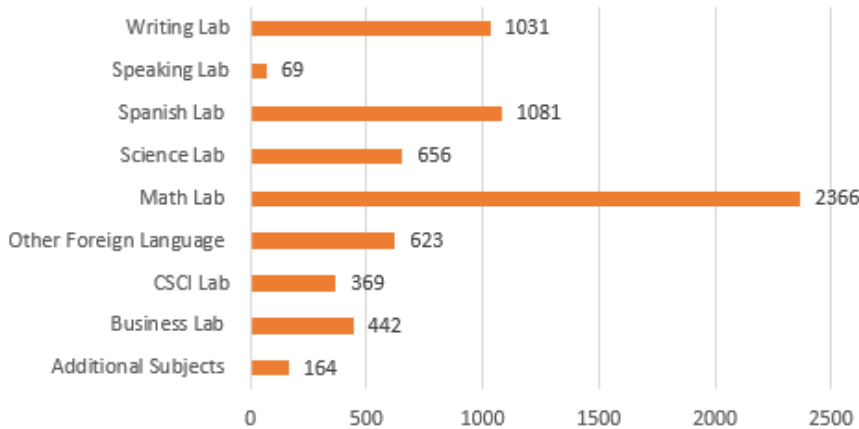

Other CSL Services:

- Academic Coaching:
175 students, 646 appts
- Workshops:
186 students, 20 workshops
- Peer Academic Coach (PAC):
84 students, 897 appts

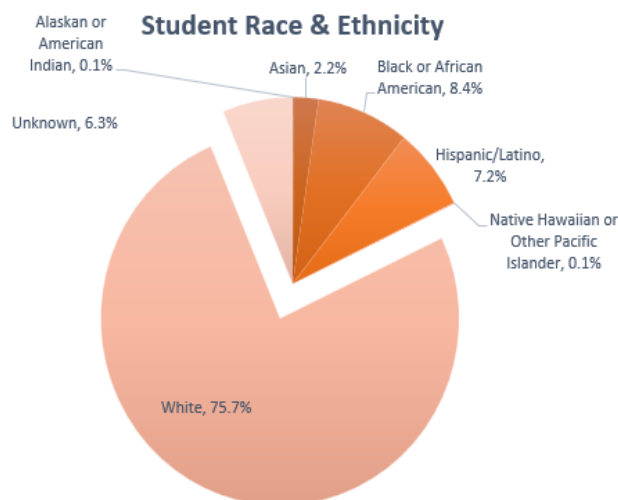

“No matter who I was working with, they listened to my ideas carefully. Rather than telling me what to do, they taught me how to do it. This will help me on future papers and assignments because I was given the tools to succeed, not just the success.”

Supplemental Instruction (SI) 2021 — 2022

1070 unique students

- Total SI Sessions: 1301
- Total visits: 4871
- Average number of visits: 4
- 31% visited 5 or more times

Average Attendance by Course

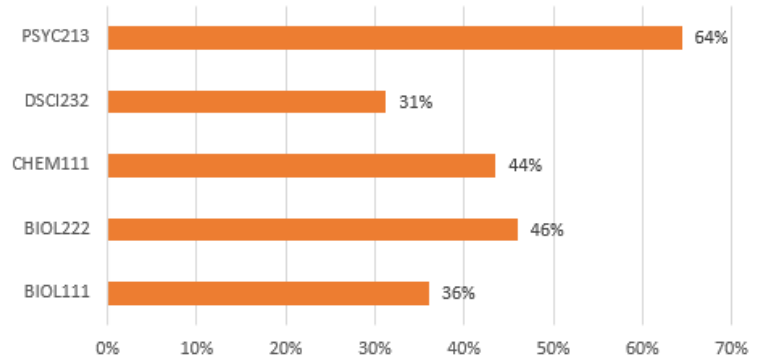

21-22 SI Grade Comparisons

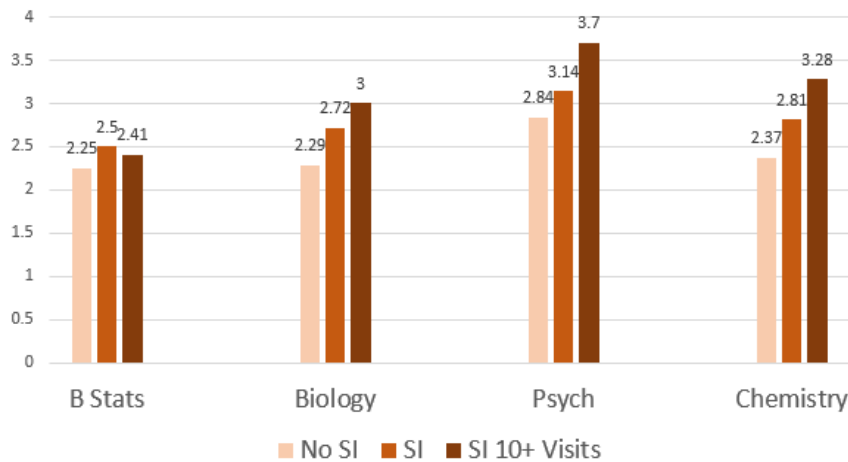

In 2021—2022, SI supported 53 sections in 13 courses.

“(The SI Leader) made it their goal to have us as prepared for our exams by actually learning and understanding the material and not just to memorize for the tests! I appreciate this tactic now and am going to use it in my academic careers forever.”

Student Employees Data:

- 172 employees
- 42% of student employees are declared majors in the School of Science & Math
- Writing Lab consultant Mollie Bowman received the College of Charleston’s Student Employee of the Year Award as well as the National Student Employment Association (NSEA) award
- 63% of our 54 graduating student employees worked with us for 3 or more semesters

“Being able to consult all types of students has truly opened my eyes, and I feel that I have been able to improve my writing, communication and leadership skills.”